

378-03
18-23

T.R.A. 005-018

SEC 36 T 5S R 5W
CITY OF LAKE ELSINORE

THIS MAP WAS PREPARED FOR ASSESSMENT PURPOSES ONLY. NO LIABILITY IS ASSUMED FOR THE ACCURACY OF THE DATA SHOWN. ASSESSOR'S PARCEL MAY NOT COMPLY WITH LOCAL LOT-SPLIT OR BUILDING SITE ORDINANCES.
MAP 08 2010



Legend

- Lot Lines
- Right-of-Way
- Old Lot Lines
- Reference R.O.W
- Other Easements
- Lease/Access
- Subdivision To Be Made

| Date | Old Value | New Value |
|---------|-----------|-----------|
| 2/1/97 | 937 | 1 |
| 6/1/98 | 1 | 15-37 |
| 6/1/98 | 5 | 11-15 |
| 1/1/02 | 12.13 | 14-15.57 |
| 2/1/02 | 3 | 18-17 |
| 1/1/04 | 4 | 18-19 |
| 1/1/04 | 10 | 24-2 |
| 1/1/04 | 19.22 | 25 |
| 1/1/04 | 2 | 34.5 |
| 1/1/04 | 25.17 | 38 |
| 1/1/04 | 14 | 27.25 |
| 7/1/07 | 15 | 29.33 |
| 7/1/07 | 6.28 | 31 |
| 8/20/07 | 28 | 194-411 |
| 2/16/10 | 18 | 18-34 |

February 2010

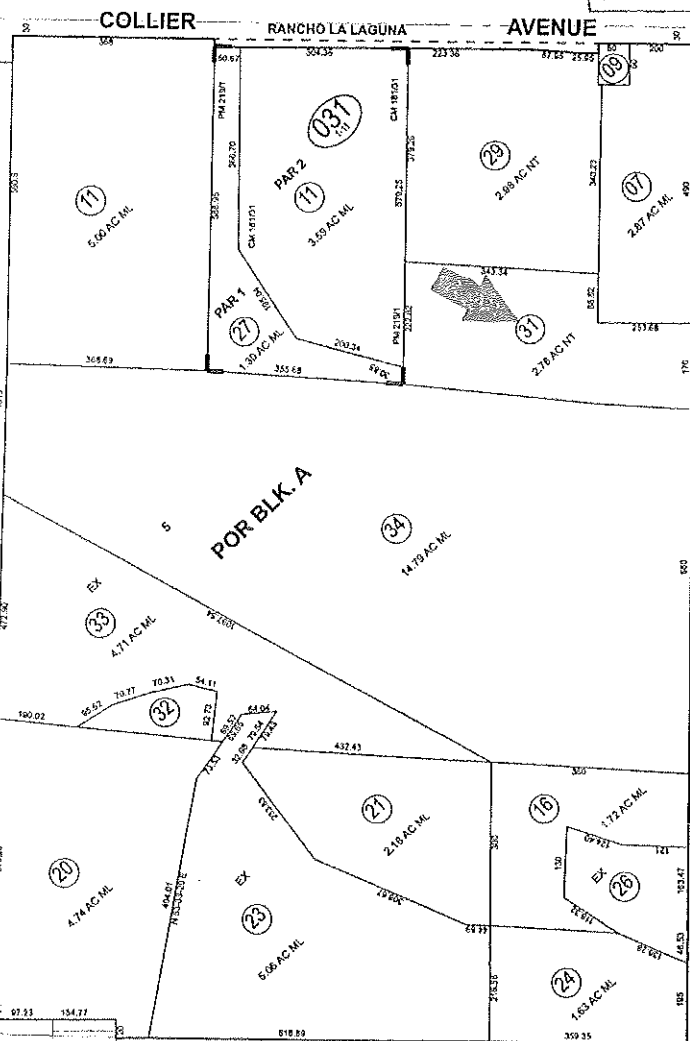

Map Reference
 PM 21311-7 PARCEL MAP 32991
 CM 218131-45 PAR 2 #0022990 1/10/07
 MB 82377 S.D. LOW ROLLING HILLS

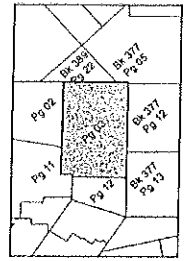

DHS
 R.S. 74/13
 R.S. 8/1
 R.S. 32/24-0
 R.S. 31/23-35

A Datacompars



ASSESSOR'S MAP BK4378 PG.03
 Riverside County, Calif.

THIS MAP IS FURNISHED AS A MATTER OF ACCOMMODATION ONLY, AND NO LIABILITY IS ASSUMED BY ITS ATTACHMENT TO THE POLICY OF TITLE INSURANCE OF STEWART TITLE GUARANTY COMPANY.