

Standard Scale 1 : 1

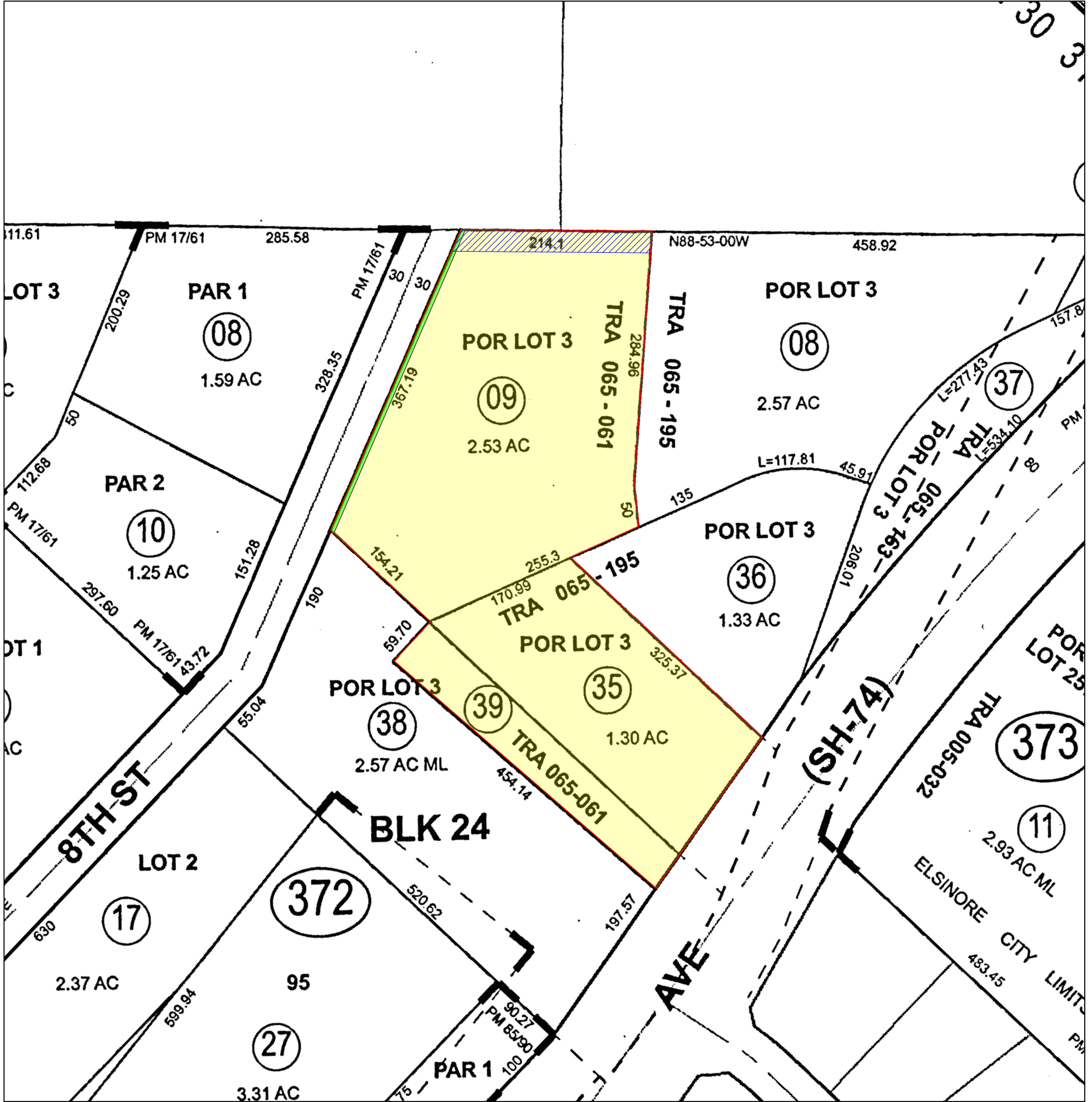
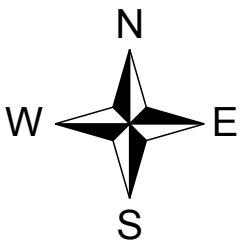
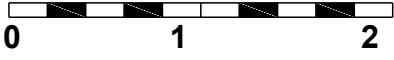

LEGEND

- Parcel (Fee, Property in Question)

- Item No. 4 - Easement for Ingress, Egress
Book 5, Page 105, of Maps
Un locatable - Location of the easement cannot be determined from map

- Item No. 8 - Easement for pole lines, conduits
10/01/1971, Instrument No. 111684, of Official Records
Affects as described therein

- Item No. 10 - Easement for ingress, egress
12/04/1989, Instrument No. 423054, of Official Records
Affects as described therein

© 2018
Stewart Title Company
 11870 Pierce St, Ste 100
 Riverside, CA 92505
 Phone: (951) 276-2700

Title Order No. 268671, Preliminary Report Dated as of August 10, 2018

Drawing Date: 08/18/2018

Reference :

Assessor's Parcel Nos. : 377-372-009, 372-035 & 372-039

Property: Vacant Land, Lake Elsinore, CA 92532

Data :

Any discrepancies, conflicts in boundary lines, shortage in area, encroachments, or any other facts which a correct survey would disclose and are not shown by the public records. This plat is for your aid in locating your land with reference to streets and other parcels. While this plat is believed to be correct, the Company assumes no liability for any reason of reliance thereon.

Plat Showing the land referred to herein is situated in the County of Riverside, State of California.